

MEADOW VALLEY RANCHOS UNIT #1

IN
 PORTIONS OF SECTION 35, T. 36 N., R. 56 E., M. D. B. & M.
 &
 PORTIONS OF SECTION 1, T. 35 N., R. 56 E., M. D. B. & M.
 &
 PORTIONS OF SECTION 6, T. 35 N., R. 57 E., M. D. B. & M.

030-000

27 26
34 35

26 25
35 36

25 30
36 31

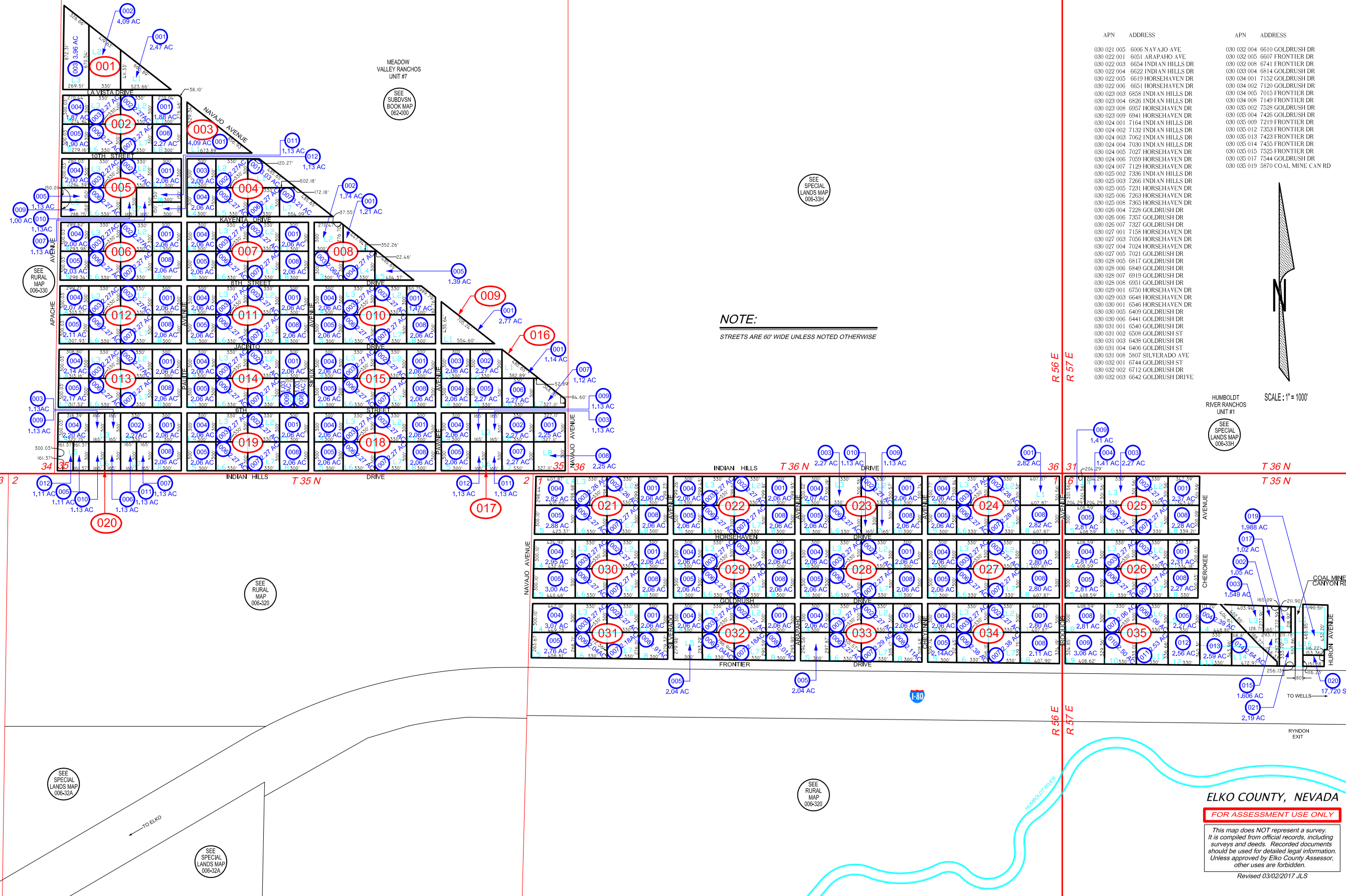

NOTE:
 STREETS ARE 60' WIDE UNLESS NOTED OTHERWISE

APN	ADDRESS	APN	ADDRESS
030 021 005	6006 NAVAJO AVE	030 032 004	6610 GOLDRUSH DR
030 022 001	6051 ARAPAHO AVE	030 032 005	6607 FRONTIER DR
030 022 003	6054 INDIAN HILLS DR	030 032 006	6741 FRONTIER DR
030 022 004	6022 INDIAN HILLS DR	030 033 004	6814 GOLDRUSH DR
030 022 005	6619 HORSEHAVEN DR	030 034 001	7152 GOLDRUSH DR
030 022 006	6651 HORSEHAVEN DR	030 034 002	7120 GOLDRUSH DR
030 023 003	6858 INDIAN HILLS DR	030 034 005	7015 FRONTIER DR
030 023 004	6826 INDIAN HILLS DR	030 034 008	7149 FRONTIER DR
030 023 008	6957 HORSEHAVEN DR	030 035 002	7528 GOLDRUSH DR
030 023 009	6941 HORSEHAVEN DR	030 035 004	7426 GOLDRUSH DR
030 024 001	7164 INDIAN HILLS DR	030 035 009	7219 FRONTIER DR
030 024 002	7132 INDIAN HILLS DR	030 035 012	7333 FRONTIER DR
030 024 003	7062 INDIAN HILLS DR	030 035 013	7423 FRONTIER DR
030 024 004	7030 INDIAN HILLS DR	030 035 014	7455 FRONTIER DR
030 024 005	7027 HORSEHAVEN DR	030 035 015	7525 FRONTIER DR
030 024 006	7059 HORSEHAVEN DR	030 035 017	7544 GOLDRUSH DR
030 024 007	7129 HORSEHAVEN DR	030 035 019	8570 COAL MINE CAN RD
030 025 002	7336 INDIAN HILLS DR		
030 025 003	7266 INDIAN HILLS DR		
030 025 005	7231 HORSEHAVEN DR		
030 025 006	7263 HORSEHAVEN DR		
030 025 008	7365 HORSEHAVEN DR		
030 025 004	7228 GOLDRUSH DR		
030 026 006	7357 GOLDRUSH DR		
030 026 007	7327 GOLDRUSH DR		
030 027 001	7158 HORSEHAVEN DR		
030 027 003	7056 HORSEHAVEN DR		
030 027 004	7024 HORSEHAVEN DR		
030 027 005	7021 GOLDRUSH DR		
030 028 005	6817 GOLDRUSH DR		
030 028 006	6849 GOLDRUSH DR		
030 028 007	6919 GOLDRUSH DR		
030 028 008	6551 GOLDRUSH DR		
030 029 001	6750 HORSEHAVEN DR		
030 029 003	6648 HORSEHAVEN DR		
030 030 001	6546 HORSEHAVEN DR		
030 030 005	6409 GOLDRUSH DR		
030 030 006	6441 GOLDRUSH DR		
030 031 001	6540 GOLDRUSH DR		
030 031 002	6508 GOLDRUSH ST		
030 031 003	6438 GOLDRUSH DR		
030 031 004	6406 GOLDRUSH ST		
030 031 008	5807 SILVERADO AVE		
030 032 001	6744 GOLDRUSH ST		
030 032 002	6712 GOLDRUSH DR		
030 032 003	6642 GOLDRUSH DRIVE		

SCALE: 1" = 1000'

HUMBOLDT RIVER RANCHOS UNIT #1
 SEE SPECIAL LANDS MAP 006-334

ELKO COUNTY, NEVADA
 FOR ASSESSMENT USE ONLY

This map does NOT represent a survey. It is compiled from official records, including surveys and deeds. Recorded documents should be used for detailed legal information. Unless approved by Elko County Assessor, other uses are forbidden.
 Revised 03/02/2017 JLS