

**009-150**  
**Township 40N Range 64E**  
**of the Mount Diablo Meridian, Nevada**

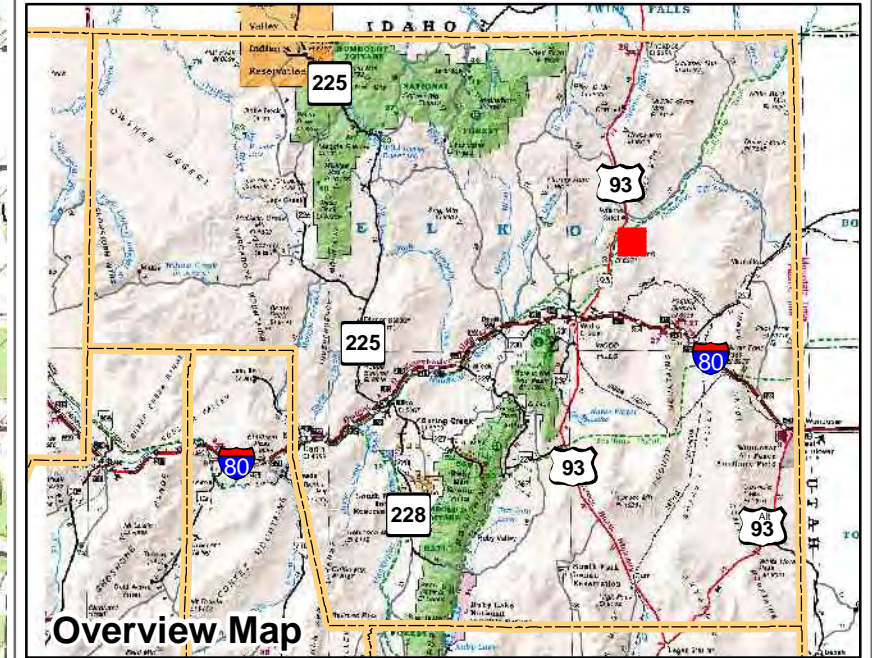

**Legend**

- Subject Parcel
- Parcel
- Public Land
- Lot
- Section
- Township/Range
- County Line



This map does NOT represent a survey. It is compiled from official records, including surveys and deeds. Recorded documents should be used for detailed legal information. Unless approved by Elko County Assessor, other uses are forbidden.

Reference Documents:

**FOR ASSESSMENT USE ONLY**

Background DRG was downloaded from the W. M. Keck Earth Sciences & Mining Research Information Center.  
 Product of GIS  
 Last Updated 02/22/2011 JLS

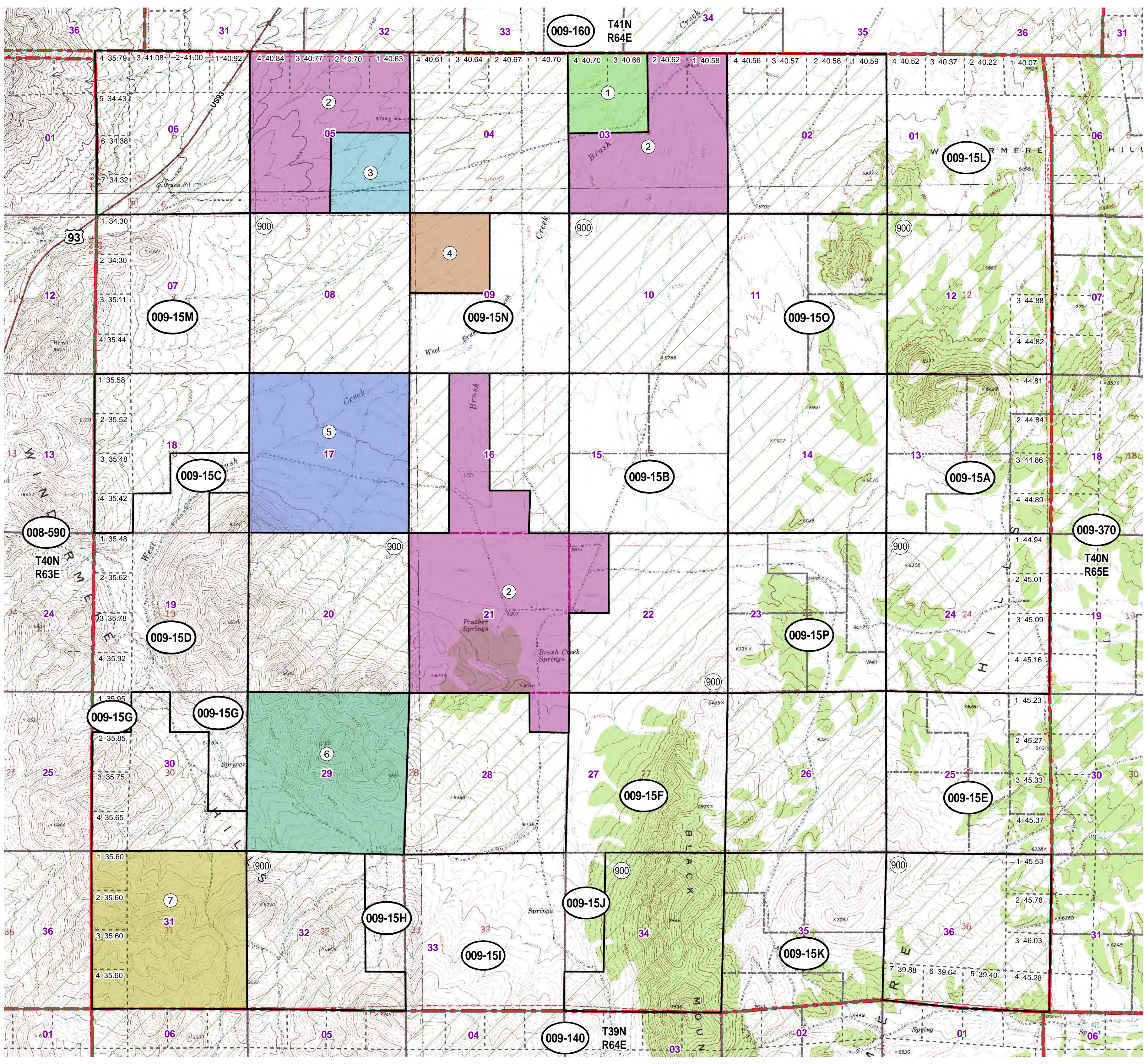

TOWNSHIP 40 NORTH RANGE 64 EAST OF THE MOUNT DIABLO MERIDIAN, NEVADA

ELKO COUNTY  
ELKO GR DIST

STATUS OF PUBLIC DOMAIN  
LAND AND MINERAL TITLES

MTP  
SUPPL Sec 40, 41 Tr 46, 47

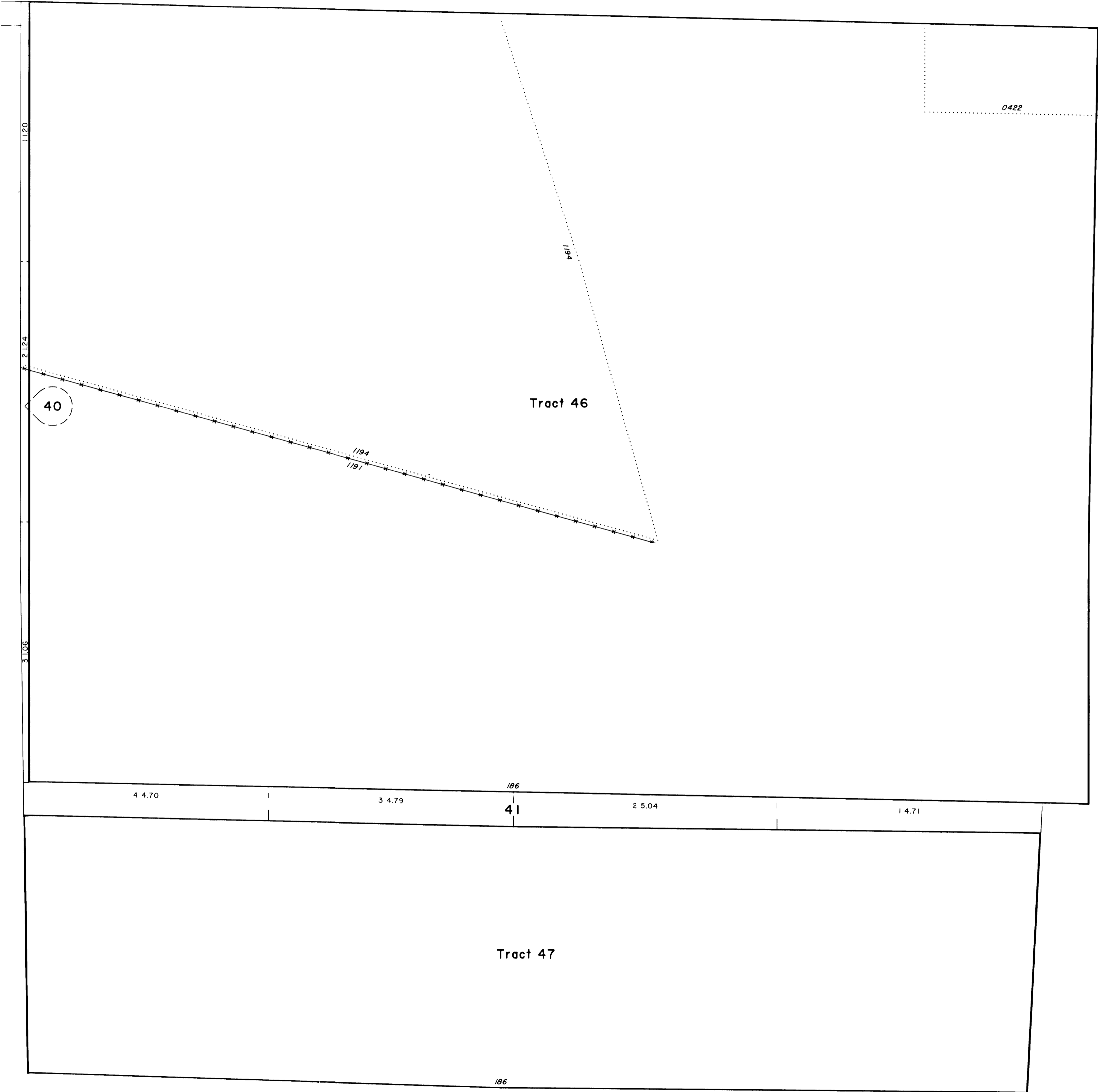

| RESURVEY |     | ORIGINAL SURVEY |     |                |
|----------|-----|-----------------|-----|----------------|
| TRACT NO | T   | R               | SEC | SUBDIVISION    |
| 46       | 40N | 64E             | 21  | N2, N2SW, N2SE |
| 47       | 40N | 64E             | 21  | S2SW, S2SE     |
|          |     |                 |     |                |
|          |     |                 |     |                |
|          |     |                 |     |                |
|          |     |                 |     |                |
|          |     |                 |     |                |
|          |     |                 |     |                |
|          |     |                 |     |                |
|          |     |                 |     |                |

FOR ORDERS EFFECTING DISPOSAL OR USE OF UNIDENTIFIED LANDS WITHDRAWN FOR CLASSIFICATION, MINERALS, WATER AND/OR OTHER PUBLIC PURPOSES, REFER TO INDEX OF MISCELLANEOUS DOCUMENTS.

---

---

---

---

---

---

---

---

---

---

---

---

---

---

---

---

---

---

---

---

---

---

---

---

---

---

---

---

---

---

| CURRENT TO | BY |
|------------|----|
|            |    |
|            |    |
|            |    |
|            |    |
|            |    |
|            |    |
|            |    |
|            |    |
|            |    |

**WARNING STATEMENT**  
This plot is the Bureau's record of Title, and should be used only as a graphic display of the township survey data. Records hereon do not reflect title changes which may have been effected by lateral movements of rivers or other bodies of water. Refer to the Cadastral Surveys for official survey information.

N-010  
T. 40 N.  
R. 64 E.



TOWNSHIP 40 NORTH RANGE 64 EAST OF THE MOUNT DIABLO MERIDIAN, NEVADA

ELKO COUNTY  
ELKO GR DIST

STATUS OF PUBLIC DOMAIN  
LAND AND MINERAL TITLES

MTP  
SUPPL Sec 37 Tr 42, 43



INDEX TO SEGREGATED TRACTS

| RESURVEY | ORIGINAL SURVEY |     |     |                      |
|----------|-----------------|-----|-----|----------------------|
|          | T               | R   | SEC | SUBDIVISION          |
| 42       | 40N             | 64E | 7   | Lots 1 & 2, E2, E2NW |
| 43       | 40N             | 64E | 7   | Lots 3 & 4, E2SW     |
|          |                 |     |     |                      |
|          |                 |     |     |                      |
|          |                 |     |     |                      |

FOR ORDERS EFFECTING DISPOSAL OR USE OF UNIDENTIFIED LANDS WITHDRAWN FOR CLASSIFICATION, MINERALS, WATER AND/OR OTHER PUBLIC PURPOSES, REFER TO INDEX OF MISCELLANEOUS DOCUMENTS.

Blank lines for recording information related to the index of segregated tracts.

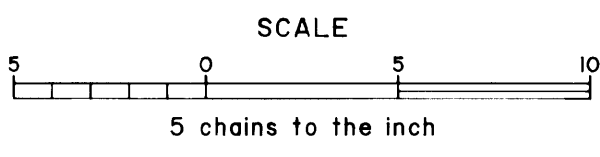

WARNING STATEMENT  
This plot is the Bureau's record of Title, and should be used only as a graphic display of the township survey data. Records hereon do not reflect title changes which may have been effected by lateral movements of rivers or other bodies of water. Refer to the Cadastral Surveys for official survey information.

| CURRENT TO | BY |
|------------|----|
|            |    |
|            |    |
|            |    |
|            |    |
|            |    |
|            |    |
|            |    |
|            |    |
|            |    |
|            |    |
|            |    |
|            |    |
|            |    |
|            |    |

N-010  
T. 40 N.  
R. 64 E.