

008-300
Township 33N Range 62E
of the Mount Diablo Meridian, Nevada

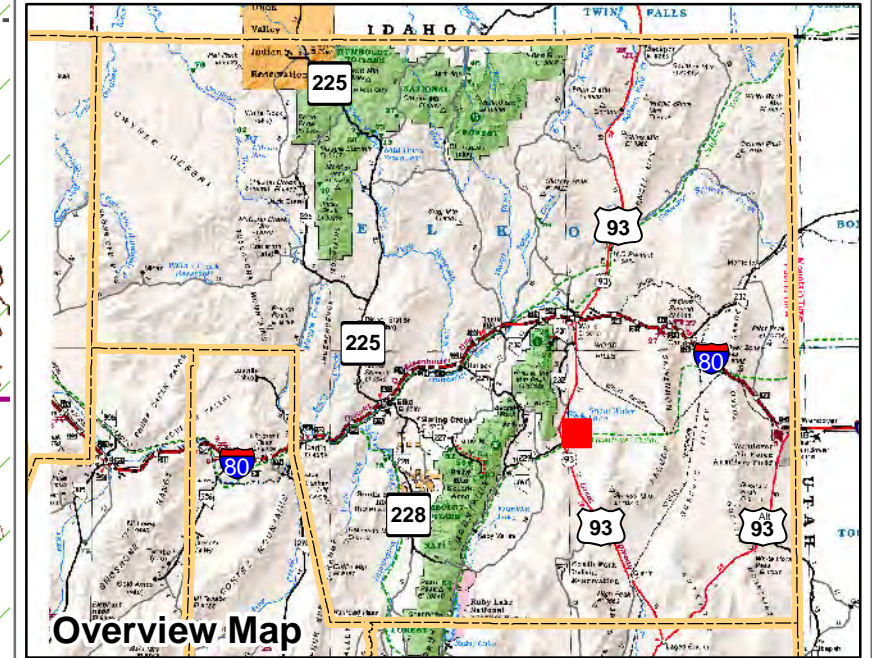

Legend

- Subject Parcel
- Parcel
- Public Land
- Lot
- Section
- Township/Range
- County Line



This map does NOT represent a survey. It is compiled from official records, including surveys and deeds. Recorded documents should be used for detailed legal information. Unless approved by Elko County Assessor, other uses are forbidden.

Reference Documents:
 Deed: 749448, 749449, 749451, 749452

FOR ASSESSMENT USE ONLY

Background DRG was downloaded from the W. M. Keck Earth Sciences & Mining Research Information Center.
 Product of GIS
 Last Updated 12/24/2018 JLS

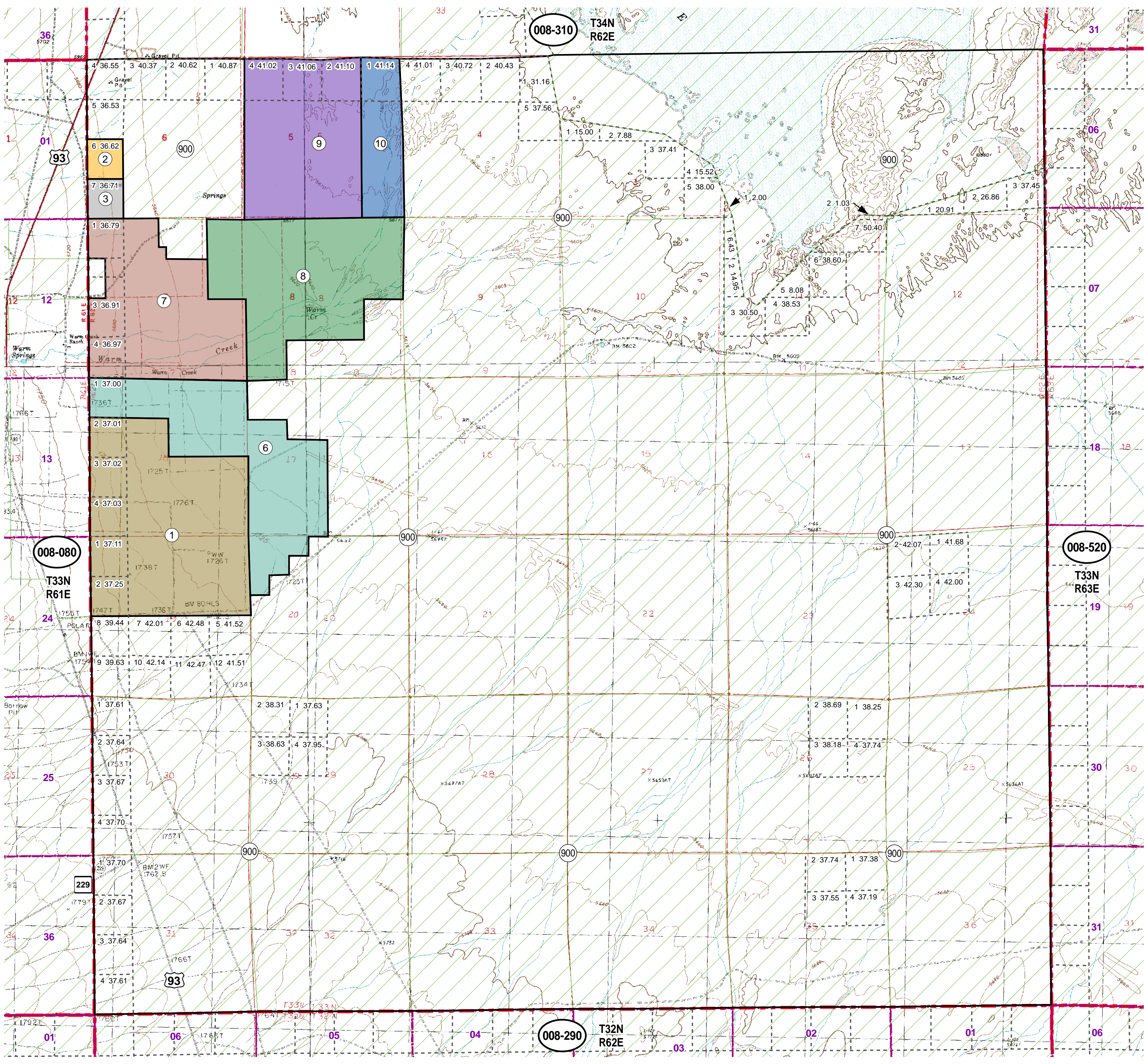

TOWNSHIP 33 NORTH RANGE 62 EAST OF THE MOUNT DIABLO MERIDIAN, NEVADA

STATUS OF PUBLIC DOMAIN
LAND AND MINERAL TITLES

**MTP
SUPPL Sec 7**

INDEX TO SEGREGATED TRACTS				
RESURVEY	ORIGINAL SURVEY			
TRACT NO	T	R	SEC	SUBDIVISION

FOR ORDERS EFFECTING DISPOSAL OR USE OF UNIDENTIFIED LANDS WITHDRAWN FOR CLASSIFICATION, MINERALS, WATER AND/OR OTHER PUBLIC PURPOSES. REFER TO INDEX OF MISCELLANEOUS DOCUMENTS.

N30965 BLM O CL Nonsuitable DLE
Sec 7: W1/2NE1/4

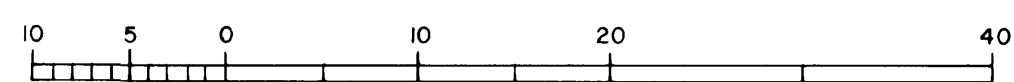
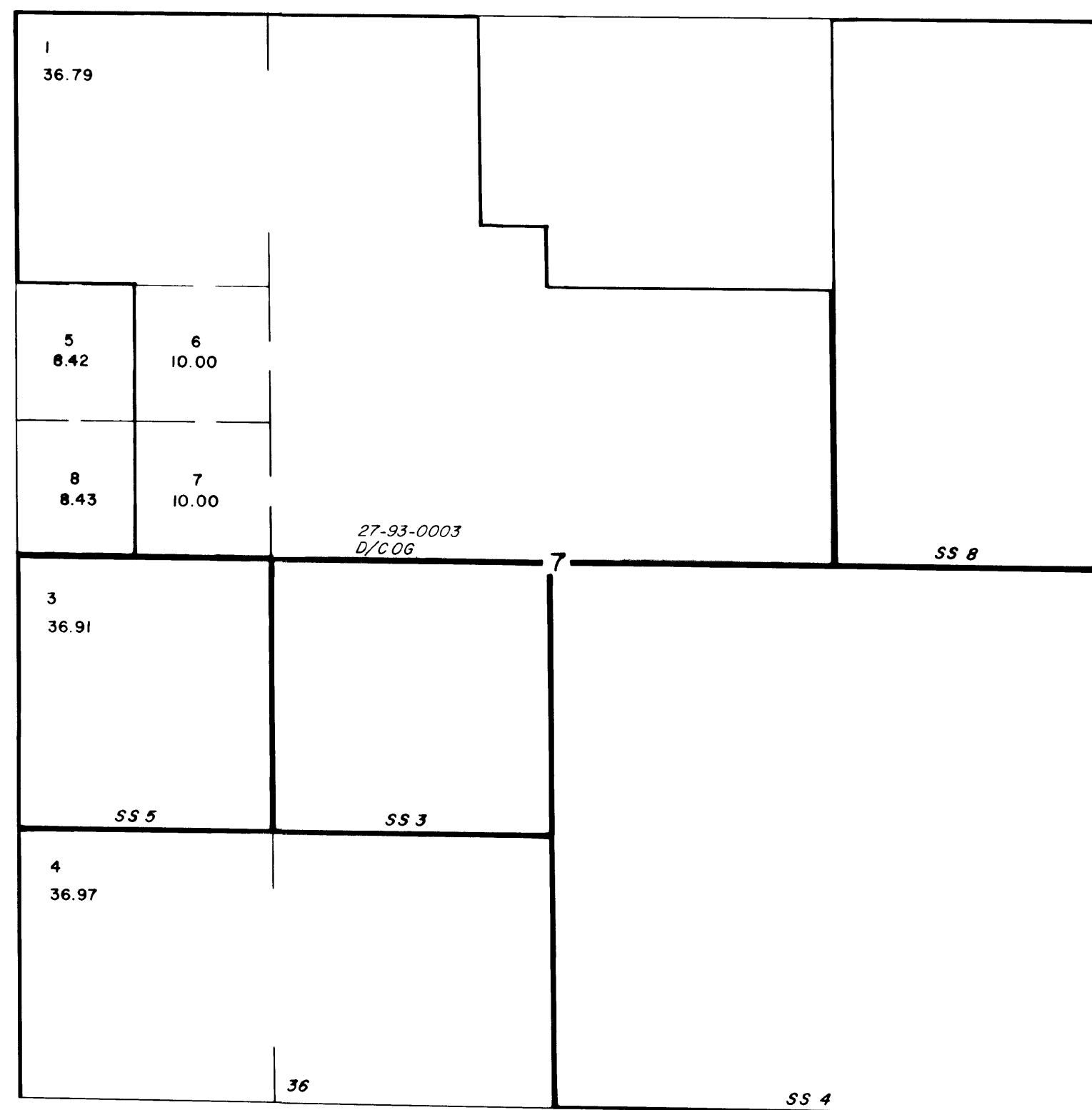

10 Chains to the Inch

WARNING STATEMENT

This plat is the Bureau's Record of Title and should be used only as a graphic display of the township survey data. Records hereon do not reflect title changes which may have been effected by lateral movements of rivers or other bodies of water. Refer to the cadastral surveys for official survey information.

SUPPLEMENTAL PLAT OF SECTION 7 ACPT
6/23/1992

CURRENT TO	BY
7/24/1992 AD	BC
12-23-92 AD	

N-010
T. 33N
R. 62E