003-500
GOLD CIRCLE

Portion of Section 20 & 21
T39N R46E, M.D.B. & M.

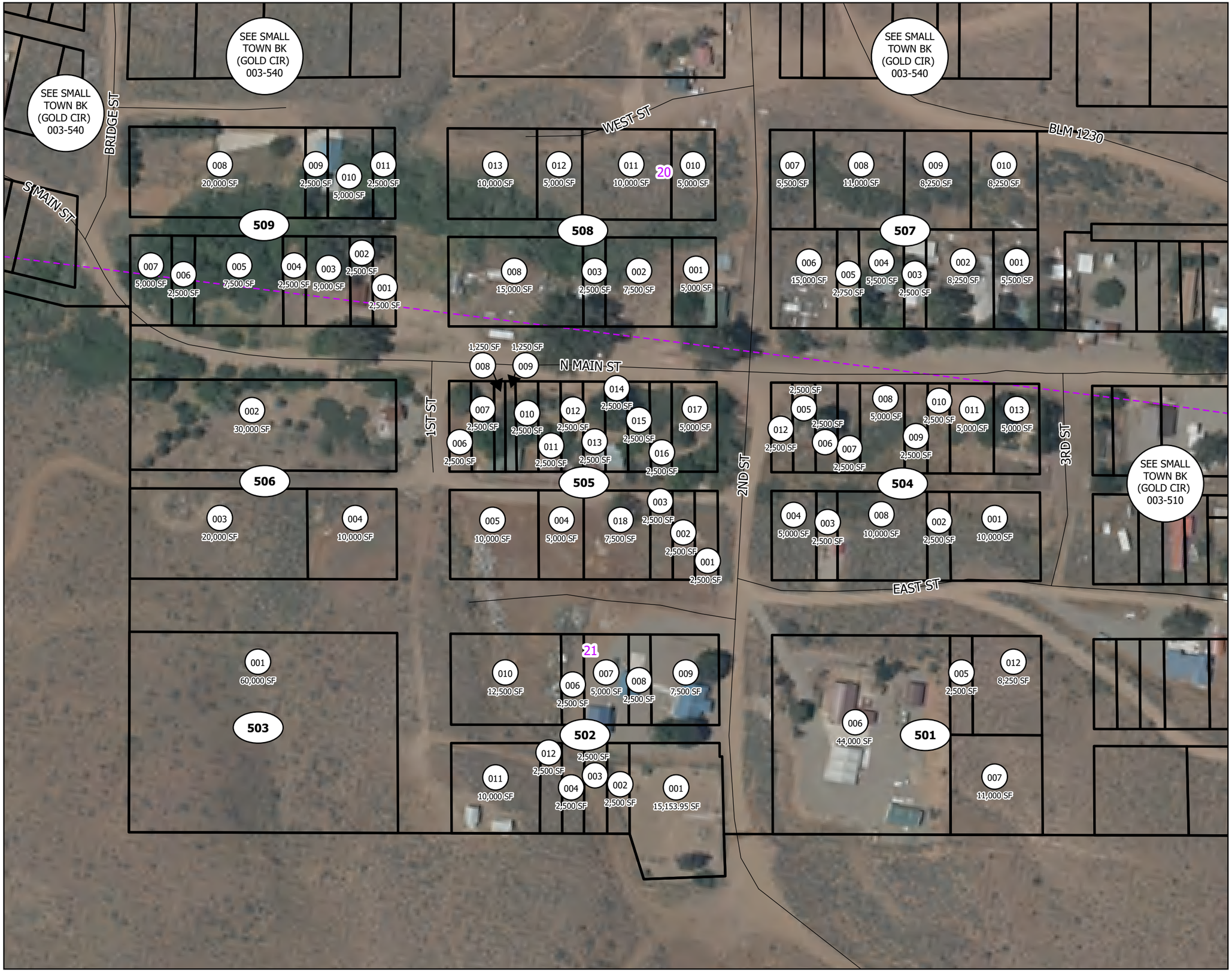

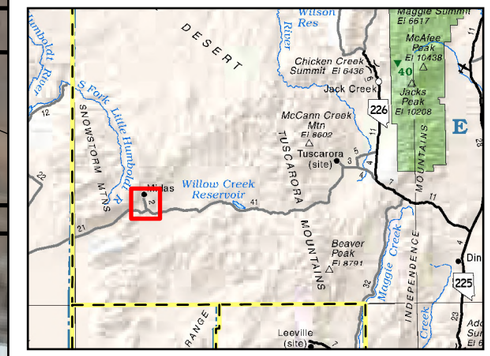

Legend

- Parcel
- Easement
- Road
- Public Land
- Section

0 50 100 200 US Feet

N

Reference Documents:
ROS #863461

This map does NOT represent a survey. It is compiled from official records, including surveys and deeds. Recorded documents should be used for detailed legal information. Unless approved by Elko County Assessor, other uses are forbidden.

FOR ASSESSMENT USE ONLY

Background image - 2022 NAIP Imagery downloaded from USDA

Product of GIS
Last Update 04/23/2026 ZAF