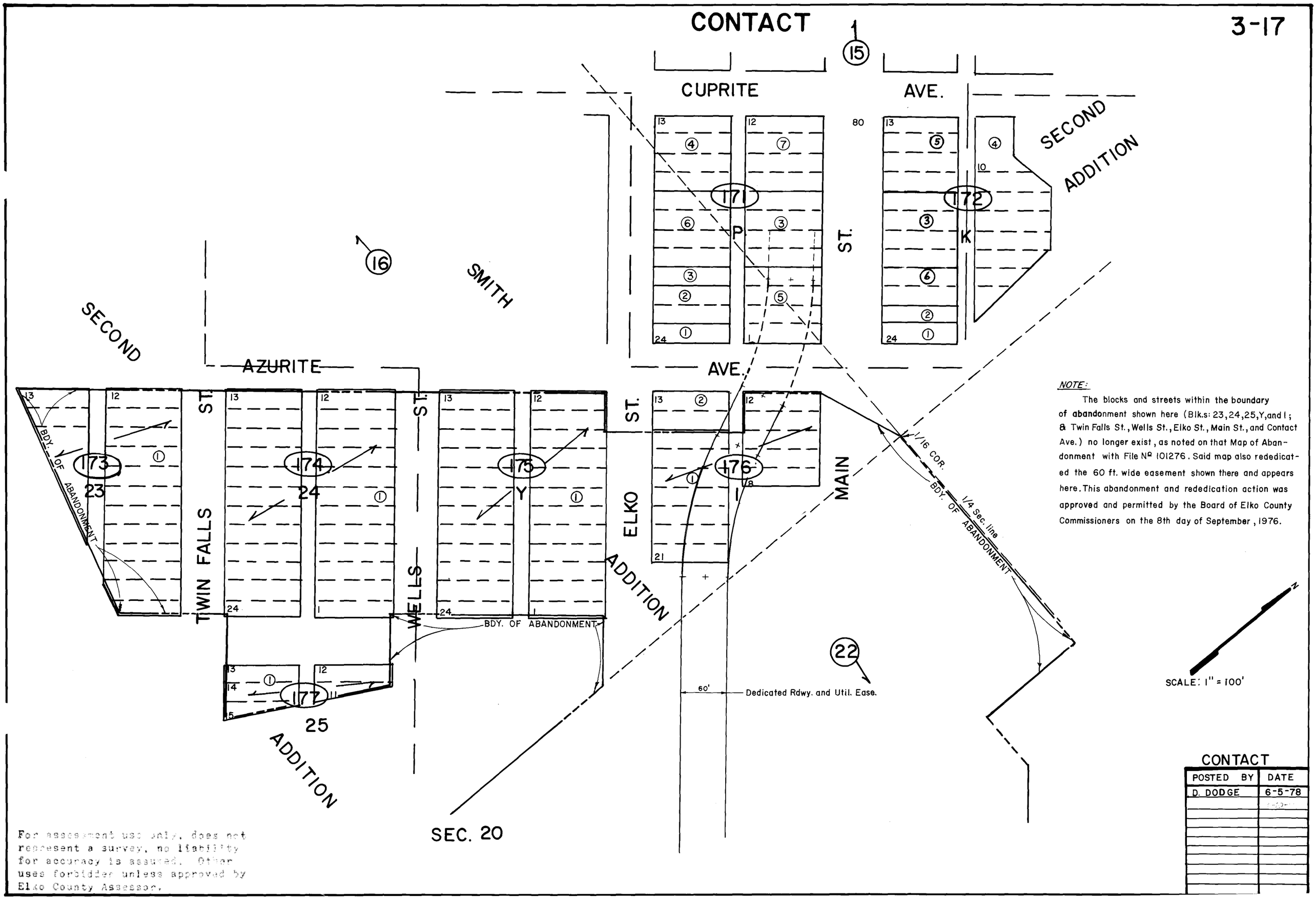

NOTE:

The blocks and streets within the boundary of abandonment shown here (Blk.s: 23,24,25,Y,and I; & Twin Falls St., Wells St., Elko St., Main St., and Contact Ave.) no longer exist, as noted on that Map of Abandonment with File Nº 101276. Said map also rededicated the 60 ft. wide easement shown there and appears here. This abandonment and rededication action was approved and permitted by the Board of Elko County Commissioners on the 8th day of September, 1976.

CONTACT

POSTED BY	DATE
D. DODGE	6-5-78

For assessment use only, does not represent a survey, no liability for accuracy is assured. Other uses forbidden unless approved by Elko County Assessor.