

**001-634**  
**City of Elko**  
**Riverside Villas**  
**Phase One**  
**Page 1**

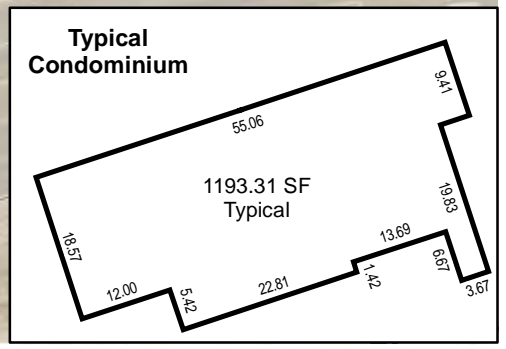

**Legend**

- Subject Parcel
- Parcel

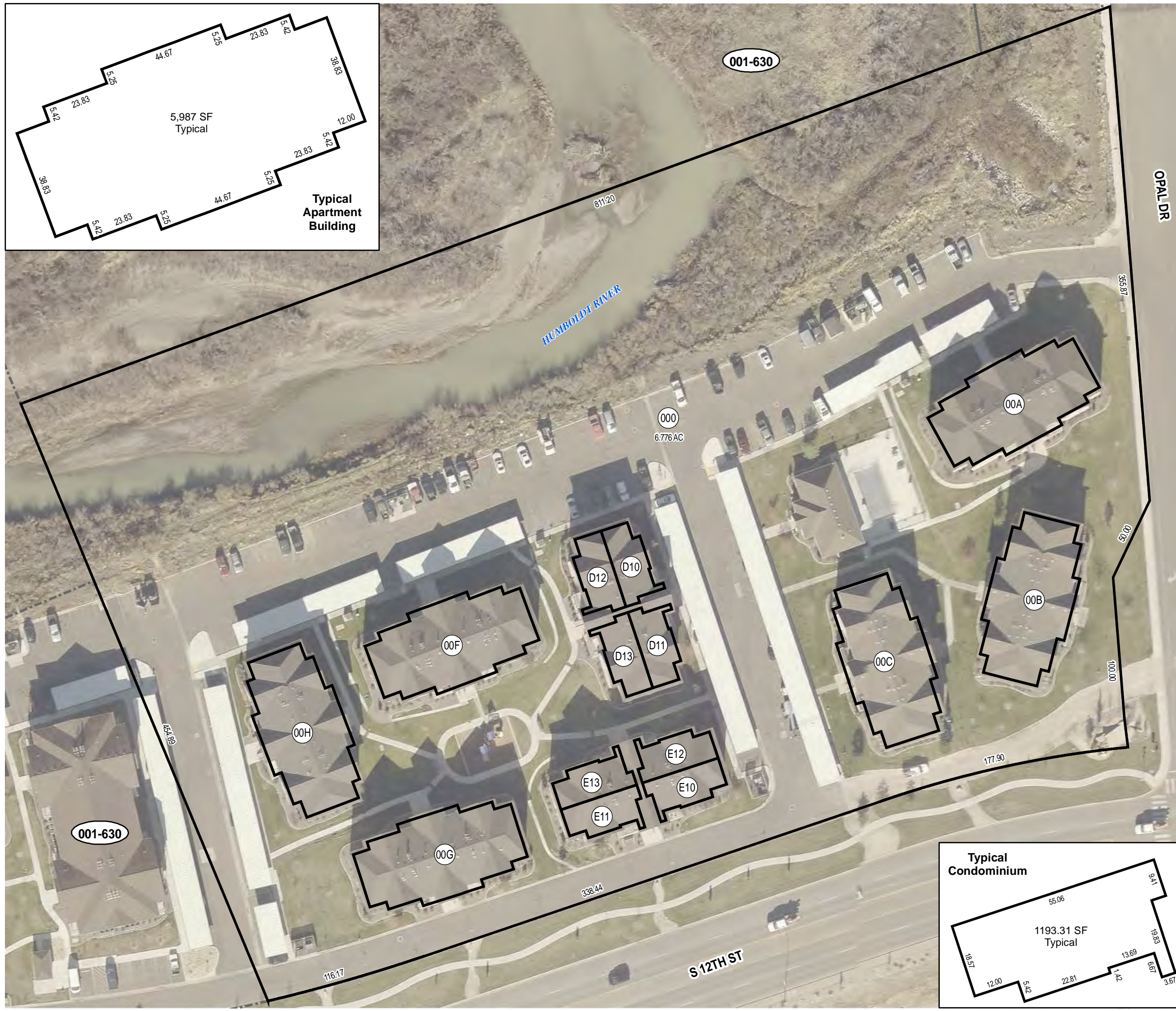
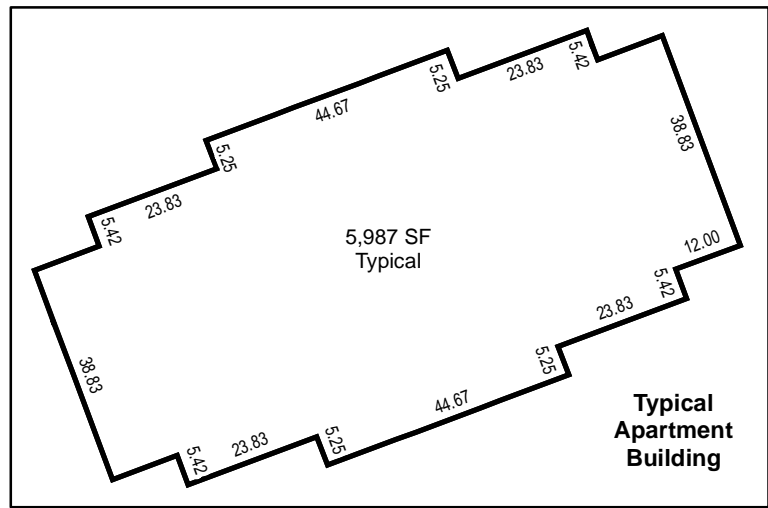
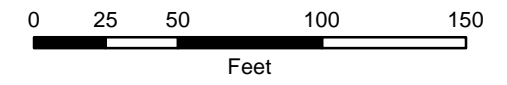

Reference Documents:  
 Map # 745235

This map does NOT represent a survey. It is compiled from official records, including surveys and deeds. Recorded documents should be used for detailed legal information. Unless approved by Elko County Assessor, other uses are forbidden.

**FOR ASSESSMENT USE ONLY**

**001-634**  
**City of Elko**  
**Riverside Villas**  
**Phase One**  
**Page 2**

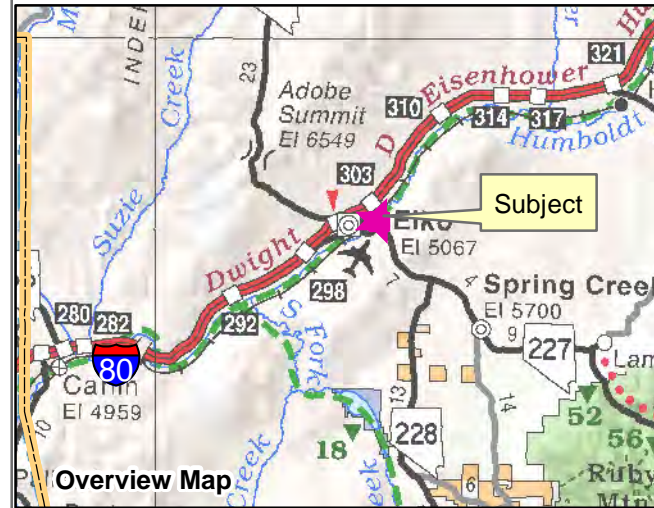

**Legend**

- Subject Parcel
- Parcel

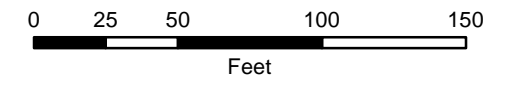

Reference Documents:  
 Map # 745235

This map does NOT represent a survey. It is compiled from official records, including surveys and deeds. Recorded documents should be used for detailed legal information. Unless approved by Elko County Assessor, other uses are forbidden.

**FOR ASSESSMENT USE ONLY**

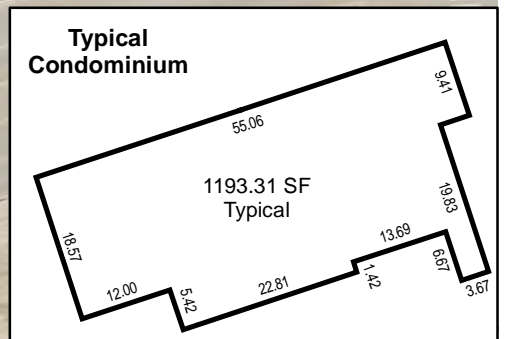

Background image - 2016 Pictometry Flyover  
 Product of GIS  
 Last Update 11/09/2018 JLS

**001-634**  
**City of Elko**  
**Riverside Villas**  
**Phase One**  
**Page 3**

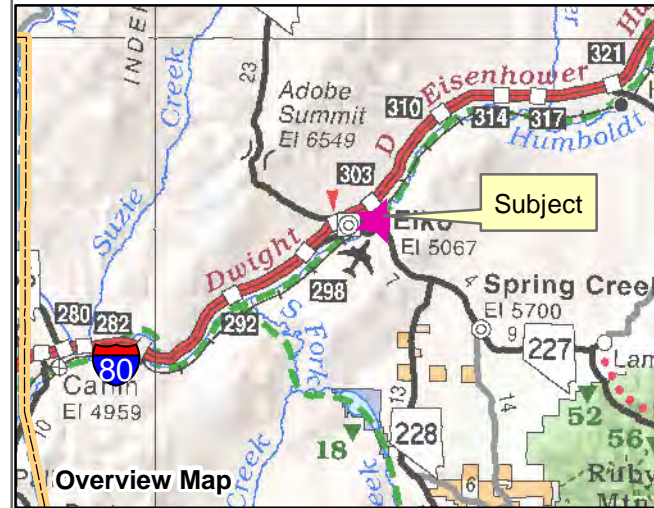

**Legend**

-  Subject Parcel
-  Parcel

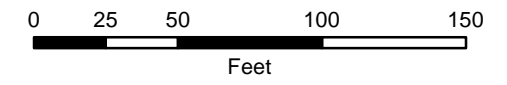

Reference Documents:  
 Map # 745235

This map does NOT represent a survey. It is compiled from official records, including surveys and deeds. Recorded documents should be used for detailed legal information. Unless approved by Elko County Assessor, other uses are forbidden.

**FOR ASSESSMENT USE ONLY**

Background image - 2016 Pictometry Flyover  
 Product of GIS  
 Last Update 11/09/2018 JLS

