

MITTRY AVE

001-621

Eight Mile Estates  
ELKO

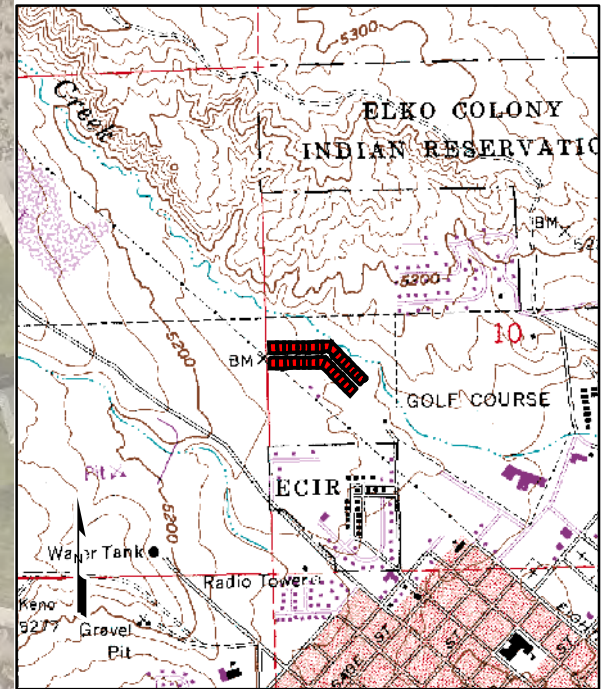

Overview Map

Legend

- Subject Parcel
- Lot
- Parcel
- Section Line

Reference Documents:  
Parcel Map #682116, 684565, 684566

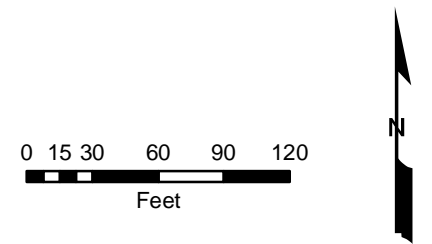

For assessment use only, does not represent a survey, no liability for accuracy is assured. Other uses forbidden unless approved by Elko County Assessor.

Product of GIS  
Last Update 01/30/2020

SPRUCE RD

SECTION 9

SECTION 10

